

2023

Pools and
lakes ...

Wow!



Mugello
for Kids

GOOD
TIMES

enjoy
every
moment.

MUSEUMS
AND FARMS

hiking and bike

www.mugellotoscana.it

SWIMMING POOLS

BORGO SAN LORENZO

CENTRO PISCINE MUGELLO

Via Pietro Caiani, 28 - Borgo San Lorenzo

Tel. 055 290417 - +39 371 4867242

info.piscinemugello@gmail.com

www.centropiscinemugello.it

Opening time: All the year from 10.am to 7.pm (Sunday from 9.pm)

PISCINA HOTEL MARRANI

Via Faentina, 128 - Ronta (Borgo San Lorenzo)

Tel. 055 8403005

hotelmarrani@virgilio.it

www.hotelmarrani.it

Opening: summer only



SCARPERIA E SAN PIERO

SPORTING CLUB BORGO NUOVO

Via Ilaria Alpi – Scarperia e San Piero

Tel. 055 8498138

staff@sportingborgonuovo.com

www.sportingborgonuovo.com

Opening time: indoors all the year/ outdoors summer only

CAMPING VILLAGE MUGELLO VERDE

Via Massorondinaio,39 – Scarperia e San Piero

Tel. 055 848511 -331 6991844

mugelloverde@florencevillage.com

www.campingmugelloverde.com

Opening time: summer only

FIRENZUOLA

POOL

Via dello Sport – Firenzuola

Tel. + 39 331 9608021

eduartm@virgilio.it

Opening time: summer only

MARRADI

POOL

Via Dino Campana, 43 - Marradi

Tel. + 39 333 2080517

Opening time: summer only

PALAZZUOLO SUL SENIO

POOL

Via Pagani, 8 – Palazzuolo sul Senio

Tel. 339 3256278

Opening time: every day 10am -8.30pm

Summer Opening till 4th of September

VICCHIO

POOL

Via P. Costoli, 16

Tel. 329 0455770

Opening time: every day 10 am – 7pm

Summer Opening till 15th of September



MUSEUMS for FAMILIES

BORGO SAN LORENZO

GREZZANO

MUSEUM OF FARM LIFE AND CUSTOMS - Casa d'Erci

Località Grezzano - Borgo San Lorenzo

Display of tools and furnishings of rural life, possibility of a short hike on the nature trail that runs through the woods and the stream, picnic area.

All the children are given the **Activity Book "The peasant world in Mugello"**, with quizzes and activities to make the visit to the museum fun! **(Only Italian version)**

Tel. 055 8492519 – + 39 353 4553187

info@casaderci.it

www.casaderci.it

Opening time:

Summer time: Sunday and holidays 3pm-7pm but from June 15th till

September 15th: Sat, Sun and holidays 3pm-7pm

Winter time: Sunday and holidays 2.30pm-6 pm

Extraordinary openings for schools and groups by appointment.



Il mondo contadino nel Mugello

ACTIVITY BOOK E PERCORSO GUIDATO

per famiglie



VICCHIO

CLOSED!

MUSEUM OF SACRED ART and POPULAR RELIGIOUSNESS

Piazza Don Milani, 7 - Vicchio

The museum exhibits liturgical objects and paintings of sacred art.

All the children are given the **Activity Book "Together discovering the territory: a story of art, history and traditions from the Mugello"**, with quizzes and activities to make the visit to the museum fun! **(Only Italian version)**

Tel. 055 844782 - +39 328 5990920

casadigiotto@gmail.com

Opening time:

Thursday: 10. am- 2.pm

Friday: 10. am- 2.pm

Saturday: 10.am – 7.pm

Sunday: 10.am – 1pm and 2.pm – 6.pm

On reservation possibility of special openings for groups.



Insieme alla scoperta del territorio: un racconto di arte, storia e tradizioni dal Mugello

ACTIVITY BOOK E PERCORSO GUIDATO

per famiglie





SCARPERIA E SAN PIERO

MUSEUM OF CUTTING BLADES

c/o Palazzo dei Vicari – Scarperia

An interesting journey along the history of Scarperia 'knives'.

All the children are given the **Activity Book** "Air, water, earth, fire: how a knife is born": with quizzes and activities to make the visit to the museum fun! **(Only Italian version)**

Tel. 055 8468165

informazioni@prolocoscarperia.it

www.museoferritaglientiscarperia.it

Opening time: until November 5, 2023

Monday: 10.am-1.pm and 2.30.pm - 6.30 pm

Thursday: closed

Wednesday, Friday, Saturday, Sunday: 10.am-1. am and 2.30.pm - 6.30.pm

Open all holidays

Extraordinary openings for schools and groups by appointment.

SANT'AGATA

S.AGATA: THE 'SMALL' VILLAGE OF LEPRINO

c/o Centro Polivalente a S. Agata

Scarperia e San Piero

The reconstruction 'in miniature and in movement' of the village of Sant'Agata of the 30s.

With audio-guide (Italian/English)

Free offer

Tel. 055 8406850 – + 39 327 2236988

ae.castellani@gmail.com

Opening time: Sunday and holidays 3.30.pm - 6.30.pm

Winter and holidays 3.pm – 6.pm. On weekdays open by reservation even for one family.



MUSEO DEI FERRI TAGLIENTI
Palazzo dei Vicari • Scarperia

Aria, acqua, terra, fuoco: come nasce un coltello

ACTIVITY BOOK E PERCORSO GUIDATO
per famiglie e per disabili

SANT'AGATA CENTRE FOR ARCHAEOLOGICAL DOCUMENTATION - Small archaeological park

c/o Pieve S. Agata

Scarperia e San Piero

Tel. 055 8406853

The village consists of three huts: one of Paleolithic hunters, one of Bronze Age farmers (about 5 thousand years ago) and one of the Iron Age (10th century BC). The huts are all furnished with the "beds", the hearth, the loom for weaving, the weapons and tools an weapons and tools and many other objects of daily life of the time. Around the huts there are other artifacts, such as stony stones, piles with animal carcasses, and even a grave tomb of the Iron Age.

Tel. 055 8406853 – +39 328 8262781

Opening time:

From April till October: Sunday and holidays 3.30pm – 6.30pm

November-February-March: Sunday and holidays 3pm – 6pm

December and January open only by reservation for groups

Extraordinary openings for schools and groups by appointment.





DICOMANO

ARCHAEOLOGICAL MUSEUM

Piazza della Repubblica, 3 – Dicomano

The museum exhibits the archaeological heritage of Mugello and Val di Sieve from prehistoric times to the Renaissance.

All children are given the **Activity Book “A journey through history: archaeology in Mugello from Prehistory to the Renaissance”**, with quizzes and activities to make visiting the museum fun! **(Only Italian version)**

Tel. 055 8385408 – +39 338 3888057

cultura@comune.dicomano.fi.it

Opening time:

Until 10th of June : Thursday and Sunday 2.pm-7.pm

From 12 June. Saturday and Sunday: 10am- 12pm and 3.pm - 7.pm

On reservation possibility of special openings for groups.

MUSEO ARCHEOLOGICO COMPRESORIALE

del Mugello e della Val di Sieve • Dicomano



In viaggio nella Storia: archeologia in Mugello, dalla Preistoria al Rinascimento

ACTIVITY BOOK E PERCORSO GUIDATO

per famiglie



ARCHAEOLOGICAL EXCAVATION OF SAN MARTINO A POGGIO - FRASCOLE

Loc. Frascole – Dicomano

The archaeological area has returned finds from the Etruscan period, for a pleasant walk through history.

Tel. 055 8385408 / 428

cultura@comune.dicomano.fi.it

Opening time:

From Easter Monday till the second Sunday of October.

From Easter Monday till June: Sunday and holidays 10.am - 12pm and 4.pm – 7.pm

From September till the second Sunday of October: Sunday and holidays 10.pm-12.pm and 3.pm – 6.pm.

During the opening hours will be possible guided tours to be booked in advance.



FIRENZUOLA

BADIA DI MOSCHETA

MUSEUM OF THE HISTORICAL LANDSCAPE OF THE APENNINES

c/o Badia di Moscheta – Firenzuola

The museum tells the story of the Abbey and the transformation of the landscape over the centuries.

All the children are given the **Activity Book "Discovering the Mugello's landscape"**, with quizzes and activities to make the visit to the museum fun! **(Only Italian version)**

Ask for the dépliant 'Trail Chestnut drying burns' a circular path in the beautiful chestnut wood of Moscheta, fit for everybody.

Tel. 055 8144304

museo.moscheta@gmail.com

Opening time:

June 2, 3, 4: 10.am – 6.pm

June and July: Saturday and Sunday 10.am – 6.pm

August From 1st to 27th: everyday 10.am – 6.pm

September 2, 3 and 9, 10: 10.am – 6.pm

October 14, 15 and 21, 22: 10.am – 6.pm

Upon reservation, guided tours, educational workshops and excursions.



Parco Giogo – Casaglia
Moscheta – Firenzuola (FI)

SENTIERO DEI SECCATOI
percorso ad anello

- Itinerario: Moscheta – sentiero 713 – Moscheta
- Lunghezza: 2 km
- Dislivello (in salita): 130 metri
- Tempo di percorrenza: 1/1,30 ore (compresa breve sosta)
- Difficoltà: Escursionistica (medio)
- Caratteristiche: Sentiero con alcuni tratti in pendenza
- Aree sosta: Sono presenti aree di sosta presso i tre seccatoi e nella piana del castagneto secolare.
- Adatto a famiglie ma non a passeggini!



Seccatoio 1

Periodo: Le stagioni consigliate sono primavera inoltrata, estate e inizio autunno.

In breve:

Percorso ad anello intorno a Moscheta, che attraversa uno dei castagneti più suggestivi del parco Giogo - Casaglia e tocca una serie di piccoli seccatoi ⁽¹⁾.



Mappa del sentiero

⁽¹⁾ Il seccatoio è il luogo dove venivano essiccati i marroni.

MUSEO DEL PAESAGGIO STORICO DELL'APPENNINO
Badia di Moscheta - Firenzuola (FI)



Alla scoperta del paesaggio di Moscheta

ACTIVITY BOOK E PERCORSO GUIDATO

per famiglie



Download here the 'Trail Chestnut drying burns'

a circular path in the beautiful chestnut wood of Moscheta,
fit for everybody:

https://www.mugellotoscana.it/images/Sentiero_seccatoi_DEF-1ok.pdf

(Only italian version)

NATURALISTIC OASIS

FIRENZUOLA



OASIS of BELVEDERE

Covigliaio – Firenzuola

The oasis has an extension of about 650 hectares, the vegetation is made up of beeches, turkey oaks and conifers: in this environment they found their natural habitat the mouflon, introduced in 1975 and assumed as a symbol of the oasis, the apuan newt, the southern crested newt, the buzzard, the peregrine falcon and the pecker hawk, the royal owl and the golden eagle. There are also roe deer, wild boar, foxes, martens, badgers and hares. Also worth mentioning is the reappearance of the Apennines wolf.

For more information:

<http://www.oasicovigliaio.it/mappe-e-itinerari/index>

THE PATH OF THE CHESTNUT FOREST

THE PATH OF THE CHESTNUT FOREST

c/o Az. Agr. Maneggio "Casetta"

Via Borgo Casetta 10 - **MARRADI**

Easily walk-able path (1-3 hours) with a vertical drop of about 100 meters and 80 panels showing descriptions with the "Curly Chestnut" (**Only Italian version**) and a pic-nic area.

Tel. 055 8045094 – 339 6159337

<http://www.maneggiocasetta.com/index.php/proposte/percorso-didattico>

Opening time:

From July open every day: 8am – 6pm

Ticket: 3€ over 5 years



DIDACTIC FARM

AGRITURISMO PALAZZO VECCHIO

Via Piazzano, 41 – **BORGO SAN LORENZO**

The visit introduces the "milk world" starting from the stables to the milking parlor. It is possible to have lunch and buy the products.

Tel. +39 333 9978977 – +39 328 0725857

info@palazzovecchio.eu

www.palazzovecchio.eu

Opening time:

From April till October only by reservation.





AZIENDA AGRICOLA L'OASI

Via Rupecanina, 43 - **VICCHIO**

Practical workshops, outdoor activities, visits to the vegetable garden and animals, walks in the woods, lunches and snacks with farm and local products.

Upon reservation:

Tel. +39 328 5393316

www.fattoriadidatticaloasi.wordpress.com

elena.barbugli@gmail.com



AZIENDA AGRICOLA LA BEEOBAITA

Frazione Carbonile, 57 – **DICOMANO**

Interactive workshops and educational experiences for children, young people and adults of all ages, the possibility of exploring and learning about the natural and agricultural world and creative workshops in bread-making, yoga, painting, photography, vegetable gardening, wood sculpture, practical beekeeping and much more.

Upon reservation:

Tel. +39 327 7894156 /+39 392 3134058

www.labeeobaita.it

labeeobaita@gmail.com

THE CULTURAL HISTORICAL ROUTES OF MARRADI and PALAZZUOLO SUL SENIO

MARRADI e PALAZZUOLO SUL SENIO

In **Campana Play it cool** is a bilingual guide, only by images, of the history and historical places of Marradi and Palazzuolo sul Senio seen through the eyes of children!

The printed guides are available at the tourist offices and libraries of the municipalities of Marradi and Palazzuolo sul Senio.

To take advantage of these tourist routes suitable for children, you can also download the free ABC URRÀ 'APP.

1- BENVENUTI A MARRADI

2- IL LAMONE

3- TEATRO DEGLI ANIMOSI

4- PIAZZA SCALELLE

5- IL LUOGO DEL CUORE / THE PLACE IN THE HEART

6- CIO'

MARRADI

HELLO WE ARE SENIO AND LANGHE AND WE SPEAK ENGLISH TOO! SO... NO MATTER WHERE YOU COME FROM WE'LL HELP YOU DISCOVER OUR HISTORY, PLACES AND CUNOSTRIES. GET READY, WE WILL SURPRISE YOU WITH SPECIAL EFFECTS!

COME USARE LA MAPPA / HOW TO USE THIS MAP

- Scarica l'App gratuita ABC URRÀ dal tuo App store
- Accedi ad URRÀ dal tuo dispositivo e abilita la foto camera.
- Inquadra le foto di questo depliant e... scopri i video
- Download the free App ABC URRÀ from the App store
- Open URRÀ from your mobile device and switch on the camera
- Frame the pictures and enjoy the videos

www.abcurra.it

1. BENVENUTI A PALAZZUOLO

2. LIMES TIBERIACUM

3. PALACIOLUM

4. 23 AGOSTO 1373

5. MAGHINARDO PAGANI

6. CIA DEGLI UBALDINI

7. IL SENIO

PALAZZUOLO SUL SENIO

Istituto Comprensivo Dino Campana
Marradi - Palazzuolo sul Senio (FI)

**IN CAMPANA!
PLAY IT COOL!**

Una guida bilingue della storia e dei luoghi storici di Marradi e Palazzuolo Sul Senio visti dai bambini.

A bilingual guide to the history and historical places of Marradi and Palazzuolo sul Senio seen through the eyes of the kids.

Con il contributo di: FONDAZIONE CR FIRENZE

In collaborazione con:

THE CULTURAL HISTORICAL ROUTE OF S. AGATA

SANT'AGATA (SCARPERIA E SAN PIERO)

Walking in an ancient Mugello village, discovering curiosities, anecdotes and old traditions?

Come and discover an itinerary that is also suitable for families.

We suggest you visit Sant'Agata on Sunday afternoons booking in advance the opening of Leprino's Museum.

Download the guide



SANT'AGATA



Comune di Scarperia e San Piero (Firenze)

Percorso storico-culturale *Cultural-historical route*

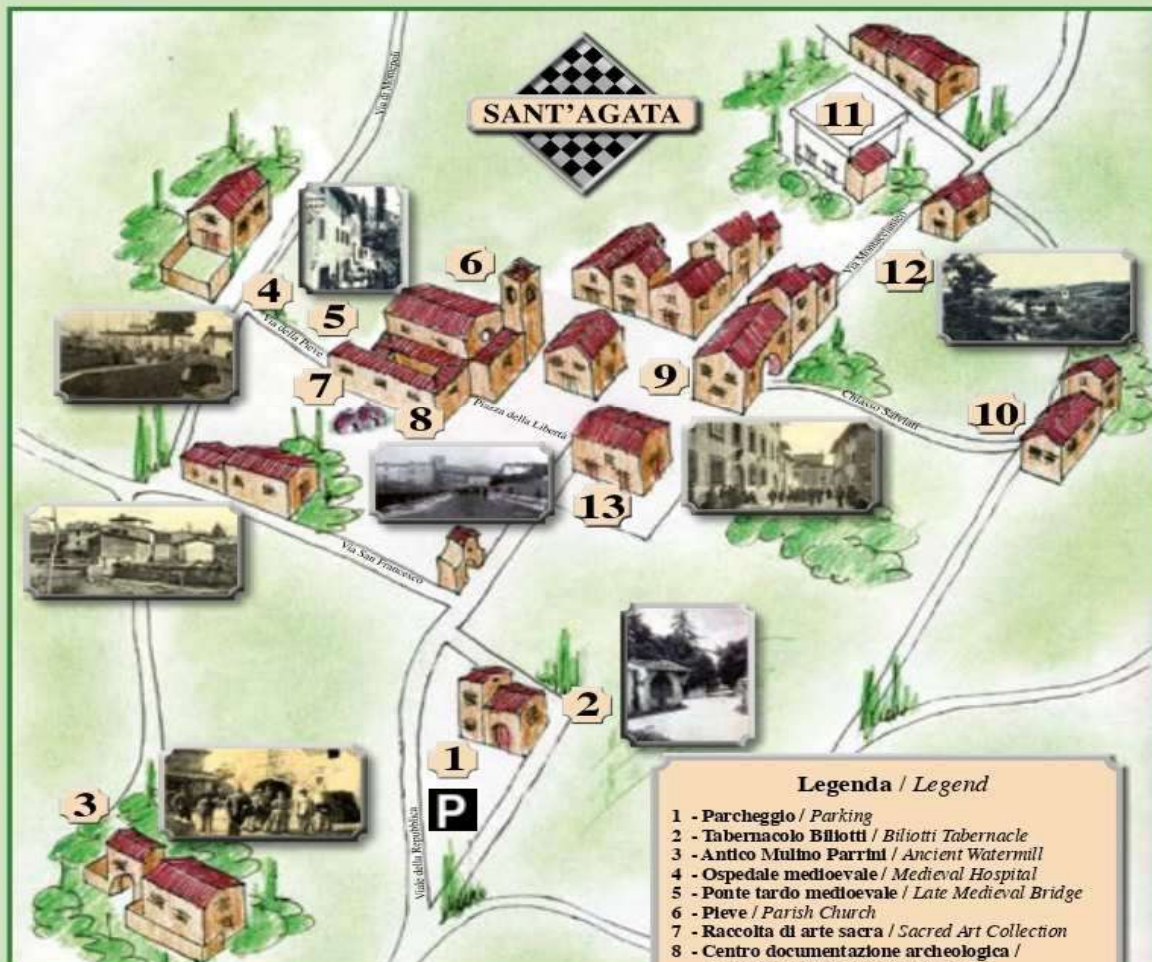

Percorso storico-culturale adatto a turisti, famiglie ... a piedi, con passeggini, nordic walking e mountain bike!
Lunghezza: 700 m - Durata con sosta ai musei 2/2,5 ore

Cultural-historical route suited to tourists, families...on foot, with strollers, nordic walking, and by mountain bike!
Distance: 700 m - Length with museum stops along the way 2/2,5 hours

Legenda / Legend

- 1 - Parcheggio / Parking
- 2 - Tabernacolo Billotti / Billotti Tabernacle
- 3 - Antico Mulino Parrini / Ancient Watermill
- 4 - Ospedale medioevale / Medieval Hospital
- 5 - Ponte tardo medioevale / Late Medieval Bridge
- 6 - Pieve / Parish Church
- 7 - Raccolta di arte sacra / Sacred Art Collection
- 8 - Centro documentazione archeologica / Archeological Documentation Centre
- 9 - Palazzo Salviati / Salviati Palace
- 10 - Località Il Colle / Locality Il Colle
- 11 - Mostra di vita artigianale e contadina di Leprino / Leprino's Museum
- 12 - Dipinto Castello di Montaccianico / Montaccianico Castle, Painting
- 13 - Palazzo Alazzi / Alazzi Palace

APP PALAZZUOLANDO

PALAZZUOLO SUL SENIO



L'APP per scoprire
Palazzuolo sul Senio
in modo interattivo
e divertente.



La C.I.A.
Cooperativa di Comunità
Cultura Innovazione Ambiente

Contatti:
Ufficio Turistico
Palazzuolo sul Senio
055.8046125
infopalazzuolo@gmail.com
www.palazzuoloando.it

VIENI A GIOCARE CON NOI!
DIVERTIAMOCI SUL SERIO.

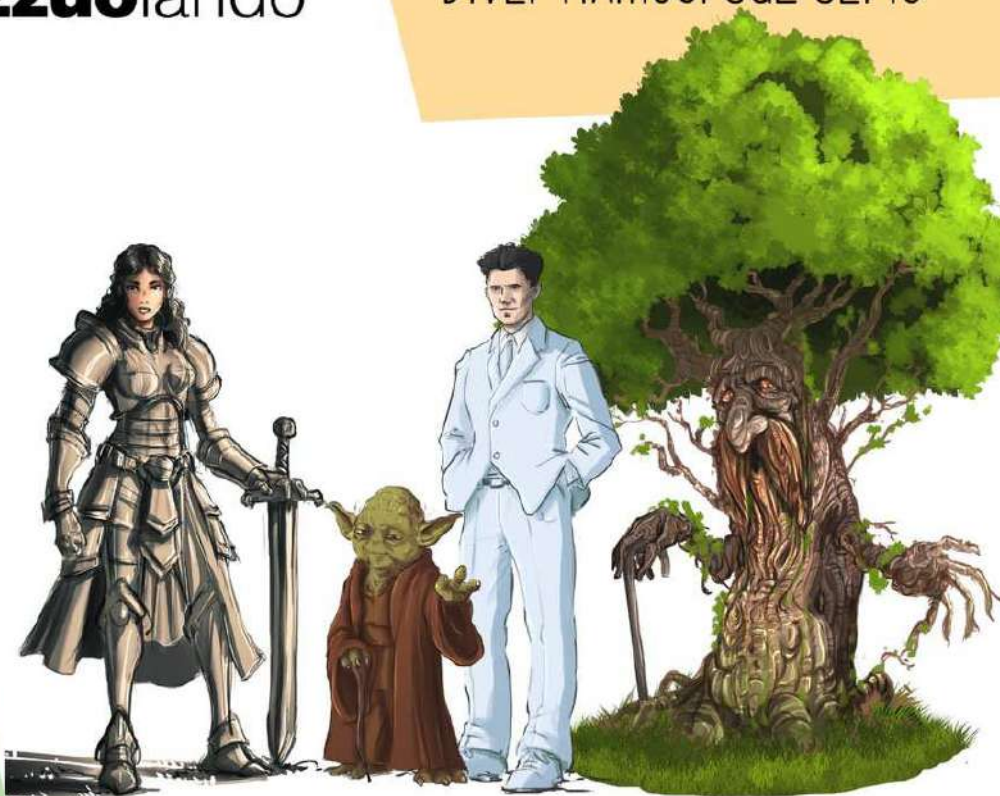

TUO  USEO



Regione Toscana



PIADINA STORY
Capomonte e Sott'Alcorno

#palazzuoloando

Through the Palazzuoloando APP you can learn about the history, tradition, anecdotes, curiosities and monuments of the town of Palazzuolo sul Senio, playing and following clues like an interactive treasure hunt.

(Only Italian version)

www.palazzuoloando.it



UNEQUALLED MUSEUMS

**Free admission for people with disabilities and their companion
in the museums of the Mugello - Montagna Fiorentina Museum System**

To download the brochure with information on accessibility in our museums:
https://www.mugellotoscana.it/images/ENG_Musei_insuperabili.pdf



MUSEO DIFFUSO
Sistema Museale Mugello
Montagna Fiorentina

Unequaled Museums



LAKES

BARBERINO DI MUGELLO

BILANCINO LAKE

The Bilancino Lake in addition to sport fishing (with appropriate license) offers various outdoor activities: canoeing, sailing, sup. Around the shores of the lake there are many cycling and pedestrian routes (also suitable for nordic walkers).

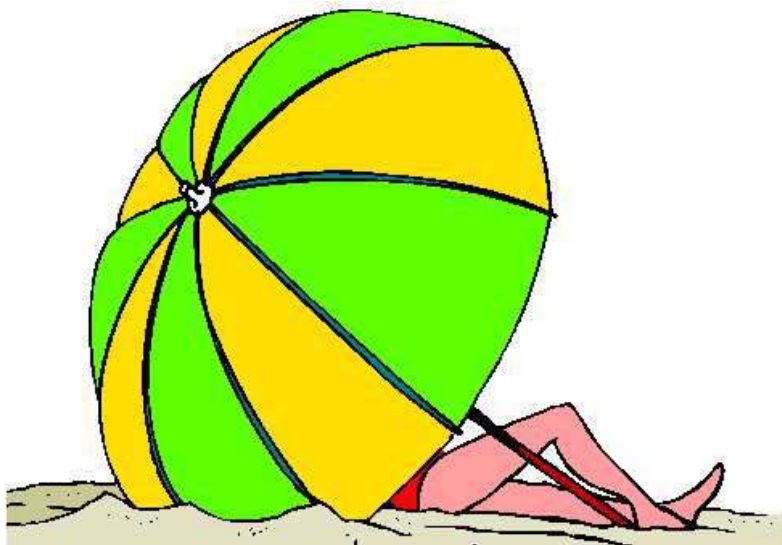

BEACH/BAR/RESTAURANT BAHIA:

Loc. Nebbiaia-est - San Giovanni in Petroio - Barberino di Mugello
Beach equipped with umbrellas, deck chairs, pedal boat rental, canoes and playground for children.

Tel.+39 338 3927974

info@bahiacafe.com

Opening: 1st April - 30th September

RAFTING

Loc. Nebbiaia-est - San Giovanni in Petroio - Barberino di Mugello
Along the Sieve river but also on Bilancino Lake, adults and children, experts or beginners can try their hand at rafting, pack rafting, kayaking and SUP.

Tel. +39 334 7494549

info@t-rafting.com

www.t-rafting.com

Opening time: Only by reservations for min. 4 people

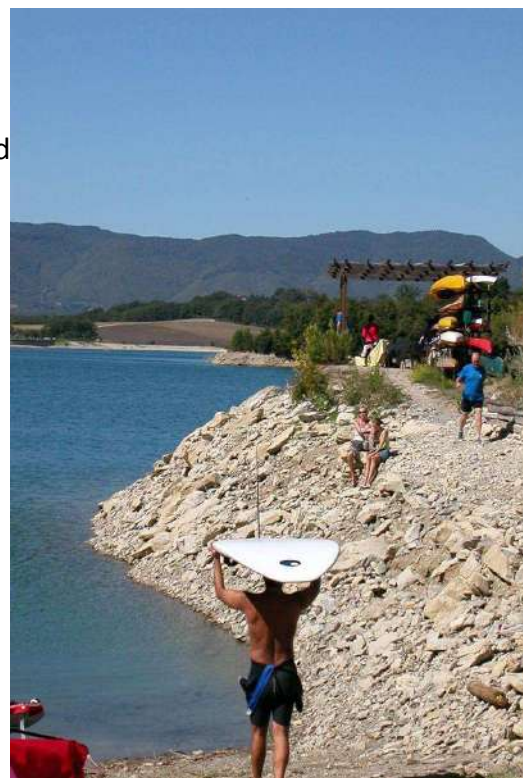

VICCHIO

MONTELLERI LAKE

The lake is close to the center of Vicchio, with easy parking in the immediate vicinity. The park surrounding the lake is suitable for a simple walk, picnic, outdoor games but also to relax and fish (with appropriate license).

Baracchina opening hours: From Thursday till Sunday 4,30.pm – 11.pm



EQUIPPED PIC-NIC AREAS in the cool Mugello

BORGO SAN LORENZO

In Mugello there are picnic areas where, in addition to tables and benches, you can find also stone barbecues. The pic-nic area of Capanna Marcone and Prato all'Albero are among the most popular, easily reachable by car from Borgo San Lorenzo (about 30 minutes).



CAPANNA MARCONE

Altitude about 1000 mt above sea level

From Borgo San Lorenzo take the provincial road SP302 in the direction of Ronta/Marradi/Palazzuolo sul Senio.

At the junction of the Colla di Casaglia Pass, continue on the left, towards Palazzuolo sul Senio, after less than 2 km on the left side of road there is a noticeboard of the Giogo-Casaglia Park, leave the car and continue on foot for about 400 meters, until you reach the pic-nic area of Capanna Marcone.

PRATO ALL'ALBERO

Altitude about 1000 mt above sea level

To reach the pic-nic area of Prato all'Albero, once you have met the aforementioned noticeboard instead of parking you need to continue by car for a few hundred meters and park on the right side of the road in a parking area in front of a noticeboard of the Giogo-Casaglia park; right next to the parking is the pic-nic area equipped.



SCARPERIA E SAN PIERO

THE PINEWOOD OF SCARPERIA



La Pinewood is about 2 km from the historic center and can be reached by car or via a tree-lined pedestrian path.

Suitable place for walks, sporting and recreational activities.

The Pinewood has an area of about 16 hectares and includes a whole range of services including: car parks (in the immediate vicinity), benches and tables for refreshment, drinking water fountains and toilets.

In the equipped space there are a series of pedestrian paths that wind through the vegetation.

ECO-TOUR ALONG THE SIEVE RIVER



In Mugello there are four ecotourist routes:

1. Borgo San Lorenzo-Ponte a Vicchio: 9 km
2. Borgo San Lorenzo-Larciano: 2.6 Km
3. Dicomano-Contea: 1 km
4. San Piero-Scarperia: 4.6 km

On foot, by bike or nordic walking ... and for the little ones at the Sieve Bridge in Borgo San Lorenzo mini cross-country "Bike Fun Park"



BIKE RENTALS, TREKKING STROLLERS, BACKPACKS and BICYCLE BIKE TROLLEY

BARBERINO DI MUGELLO

Car accessories Barberino: bike rental

Via XXV Aprile, 6 – Barberino di Mugello

Tel. 055 8417887 - 055 8416904 - +39 338 2887243

Opening time: from Monday afternoon till Saturday: 9am – 12.30pm
and 3.30pm - 7pm

BORGIO SAN LORENZO

Bike Store Mugello: bike and electric bicycles rental

Via B. Angelico, 3/5 - Borgo San Lorenzo

Tel. 055 8458713

bikestoremugello@gmail.com

www.bikestoremugello.it

Opening time: from Monday till Saturday: 9am – 1pm and 3pm – 7.30pm

Cicli Val Mugello: bike and electric bicycles rental

Viale della Resistenza, 52 – Borgo San Lorenzo

Tel. 055 8459023

ciclivalmugello@gmail.com



Mio Bebi: Child bicycle trailers, child carriers/backpack and baby buggy for trekking paths rental...

Corso Giacomo Matteotti, 87 - Borgo San Lorenzo

Tel.+39 393 9403120

info@miobebi.it

www.miobebi.it

Opening time: from Tuesday till Saturday: 9.30am – 12.30pm and 4pm – 7pm

HORSE EXCURSIONS on reservation



MARRADI

AGRITURISMO CASETTA

Via Borgo Casetta, 10 - Marradi

Tel. 055 8045094 - 055 8042587 www.maneggiocasetta.com info@maneggiocasetta.com

FIRENZUOLA

TURISMO EQUESTRE VALMEZZANA

Via Bruscoli Fangacci, 1134 - Firenzuola

Tel. +39 338 9041751 - +39 349 6399370 tevalmezzana@gmail.com

CENTRO EQUESTRE BADIA DI MOSCHETA

Loc. Badia di Moscheta - Firenzuola

Tel. 055 8144122 – +39 339 7297548 - +39 338 9267951 maneggiomoscheta@libero.it

BARBERINO DI MUGELLO

CENTRO IPPICO PEGASO

Via Le Croci, 6 – Galliano (Barberino di Mugello)

Tel. +39 347 3840868 filippogagliano4@virgilio.it

BORGO SAN LORENZO

CENTRO IPPICO RIDING CLUB MUGELLO

Loc Faltona - Borgo San Lorenzo

Tel. +39 339 548 3713 www.ridingclubmugello.com ridingclubmugello@gmail.com

SCARPERIA e SAN PIERO

AZIENDA AGRICOLA I CAVALLI DEL VENTO

Via di Cavallico, 3h 3i – Scarperia

Tel. +39 342 6248459 Sara

www.leisolemugello.it icavallidelvento.leisole@yahoo.com

VICCHIO

MANEGGIO CAVALLO NERO

Loc. Bivio San Martino - Barbiana, Vicchio

Tel. +39 347 5250139 cavalloneroasd@gmail.com

MANEGGIO EQUESTRIAN CENTER

Loc. Rossoio, 6 - Vicchio

Tel. +39 349 8385272 ilariacamp@gmail.com

SURROUNDINGS of MUGELLO

VAGLIA

ADVENTURE PARK “IL GIGANTE”

Via Fiorentina, 276 Pratinolo - Vaglia
16 adventures tree courses for children, teens and adults. The park is accessed from the large parking lot located in front of the entrance of the Medici Park of Pratinolo.

Tel. 320 3261243

parcoavventurailgigante@gmail.com

www.parcavventurailgigante.it

Opening time:

From June to September every day 10 – 19.30

Closed on Mondays.

August every day 10-19.30

April-May-October: Saturdays and Sundays and holidays.



MEDICI PARK of PRATOLINO Villa Demidoff

Via Fiorentina, 276 Pratinolo - Vaglia



Wonderful walk

to discover the natural and architectural beauties of the park, to admire the Giambologna 'Colosso dell'Appennino'.
The refreshment point at the Locanda is closed.

Tel. Tel. 337 684085 - 055 4080741- 055 409427

parcomediceodipratolino@cittametropolitana.fi.it

Opening time:

From 1 April to 29 October 2023 from Friday to Sunday and public holidays

April to September: 10am-8pm / October: 10am-6pm

From Monday to Thursday the park can be visited from 9 to 14 by reservation only by writing to

parcomediceodipratolino@cittametropolitana.fi.it. **Free entrance**



MUGELLOTOSCANA.IT

For more information about Mugello

turismo@uc-mugello.fi.it

www.mugellotoscana.it

+39 055 84527185 -186



MUSEO DIFFUSO

Sistema Museale Mugello
Montagna Fiorentina

